

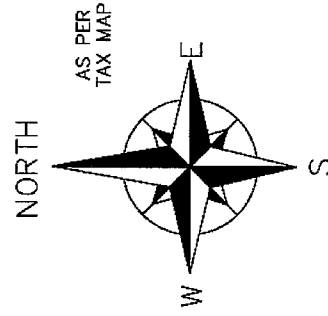

**RAMSAY LAND SURVEYING, P.C.**  
PROFESSIONAL LAND SURVEYORS-PLANNERS



AS PER  
TAX MAP

**TAX MAP DESIGNATION**

SECT. 51, BLOCK 4, LOT 10

**TOTAL AREA**

16,625 Total Sq.Ft.  
0.3816± Total Acres

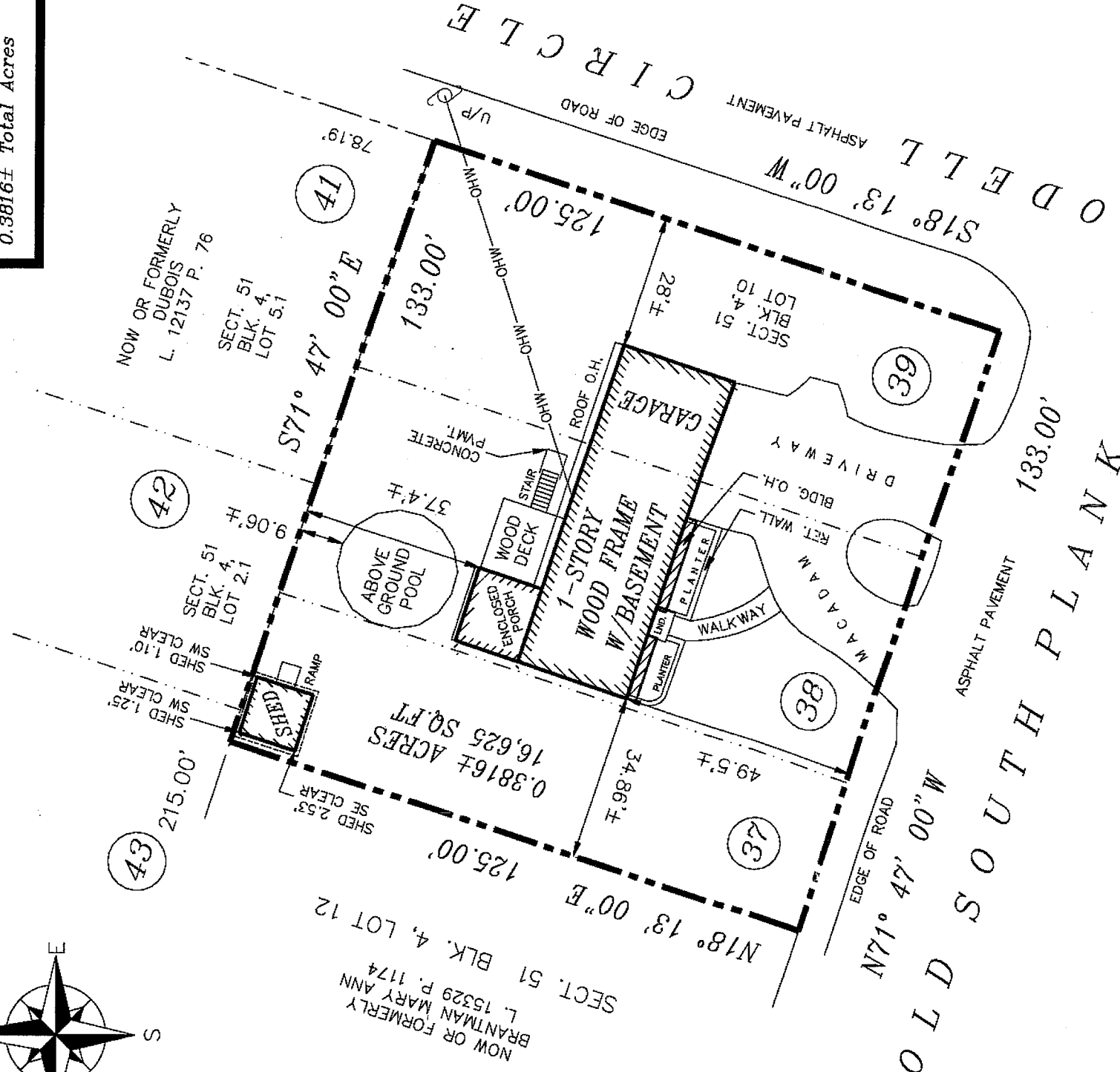

**REFERENCE:**

1. TOWN OF NEWBURGH TAX MAP SECTION 51
2. MAP FILED IN THE TOWN OF NEWBURGH, COUNTY OF ORANGE AND STATE OF NEW YORK, KNOWN AND DESIGNATED AS LOT NO. 37, 38, AND 39 ON A CERTAIN MAP ENTITLED, "MAP OF LANDS OF ORANGE LAKE PARK", DATED SEPTEMBER, 1940, AND REVISED ON JUNE 12, 1951, BY NIAL SHERWOOD, P.E., OF LIBERTY, NY.

**ROAD CODE COMPLIANCE DEPARTMENT**

DEC 19 2024

SCALE 1" = 30'



**RAMSAY LAND SURVEYING, P.C.**  
PROFESSIONAL LAND SURVEYORS-PLANNERS

3024 RADCLIFF AVENUE  
BRONX, NEW YORK 10469  
PH. # 718 601 9753  
FAX : 718 796 9203  
MOBILE # 917 544 8174  
OFFICE # 718 884 2763

THIS IS TO CERTIFY THAT THERE ARE NO VISIBLE STREAMS OR NATURAL WATER COURSES ACROSS THE PROPERTY AS SHOWN ON THIS SURVEY.

**CERTIFICATIONS:**

1. THANG TRAN

**TITLE SURVEY**

OF

16 OLD SOUTH PLANK ROAD  
SITUATED IN THE,  
TOWN OF NEWBURGH  
ORANGE COUNTY

DATE OF SURVEY NOV 28, 2024  
DATE DRAFTED NOV 03, 2024

STATE OF NEW YORK



NEVILLE V. RAMSAY, PROFESSIONAL LAND SURVEYOR  
NEW YORK STATE LICENSE No. 050294-1

THIS SURVEY WAS PREPARED IN ACCORDANCE WITH THE EXISTING CODE OF PRACTICE FOR LAND SURVEYS ADOPTED BY THE NEW YORK STATE ASSOCIATION OF PROFESSIONAL LAND SURVEYORS. SAID CERTIFICATIONS SHALL RUN ONLY TO THE PERSON AND OR THE ORGANIZATION FOR WHOM THIS SURVEY IS PREPARED, AND ON HIS BEHALF TO THE TITLE COMPANY, GOVERNMENT AGENCY AND LENDING INSTITUTION LISTED HEREON AND TO THE SUCCESSORS AND OR ASSIGNEES OF THE LENDING INSTITUTION. CERTIFICATIONS ARE NOT TRANSFERABLE.

UNAUTHORIZED ALTERATION OR ADDITION TO A SURVEY MAP BEARING A LICENSED LAND SURVEYOR'S SEAL IS A VIOLATION OF SECTION 7209, SUBSECTION 2, OF THE NEW YORK STATE EDUCATION LAW.

ONLY COPIES FROM THE ORIGINAL OF THIS SURVEY STAMPED WITH AN ORIGINAL OF THE LAND SURVEYOR'S EMBOSSED OR INKED SEAL SHALL BE CONSIDERED TO BE VALID TRUE COPIES.